Carlisle Regional
Medical Center
Carlisle, Pa.

Scope:
Restroom renovations and installation of new HVAC systems

Our People Who Made It Happen:
Estimators: Scott Ernst, Bud Grubb and Roger Haugh
Project Manager: Jeff Ream
Assistant Project Manager: Evan Clancy
Superintendent: Terry Wagner
Sheet Metal Foreman: Rich Druck
Plumbing Foreman: Eric Miller
Crew Leaders: John Lebo, Lee Slagle, Thaddeus Stager, Dave Arndt, Trent Wagner, Doug Druck, Jason Glatfelter and Jason Swarner

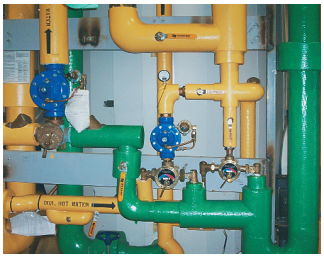

Project Spotlight

Carlisle Regional Medical Center

Renovations & Mechanical Upgrades

Manchester, Pennsylvania

James Craft & Son was honored to participate in this new medical center project for the Carlisle, Pennsylvania, region. Started in April 2004, the center held its grand opening last February. Below are some interesting facts about the project as they relate to the work that James Craft & Son performed:

Interesting Job Facts:

Contract Amount: $13.6 million
Pounds of Fabricated & Installed Ductwork: 258,000 (129 tons)
Feet of Spiral Ductwork & Fittings: 25,000 ft.
Feet of Piping Installed: 205,000 ft.
Plumbing Fixtures Installed: 840
Manpower (at peak): 80 people

James CRAFT & Son Inc.
MECHANICAL CONTRACTORS
2780 York Haven Road • York Haven, PA 17370
TEL: 717-266-6629 • FAX: 717-266-6623
www.jamesCRAFTson.com

Building a History of Exceptional Quality Since 1900